在中川，凌濑川，元荒川，大落古利根川，新方川，芝川，新芝川泛滥的场合下
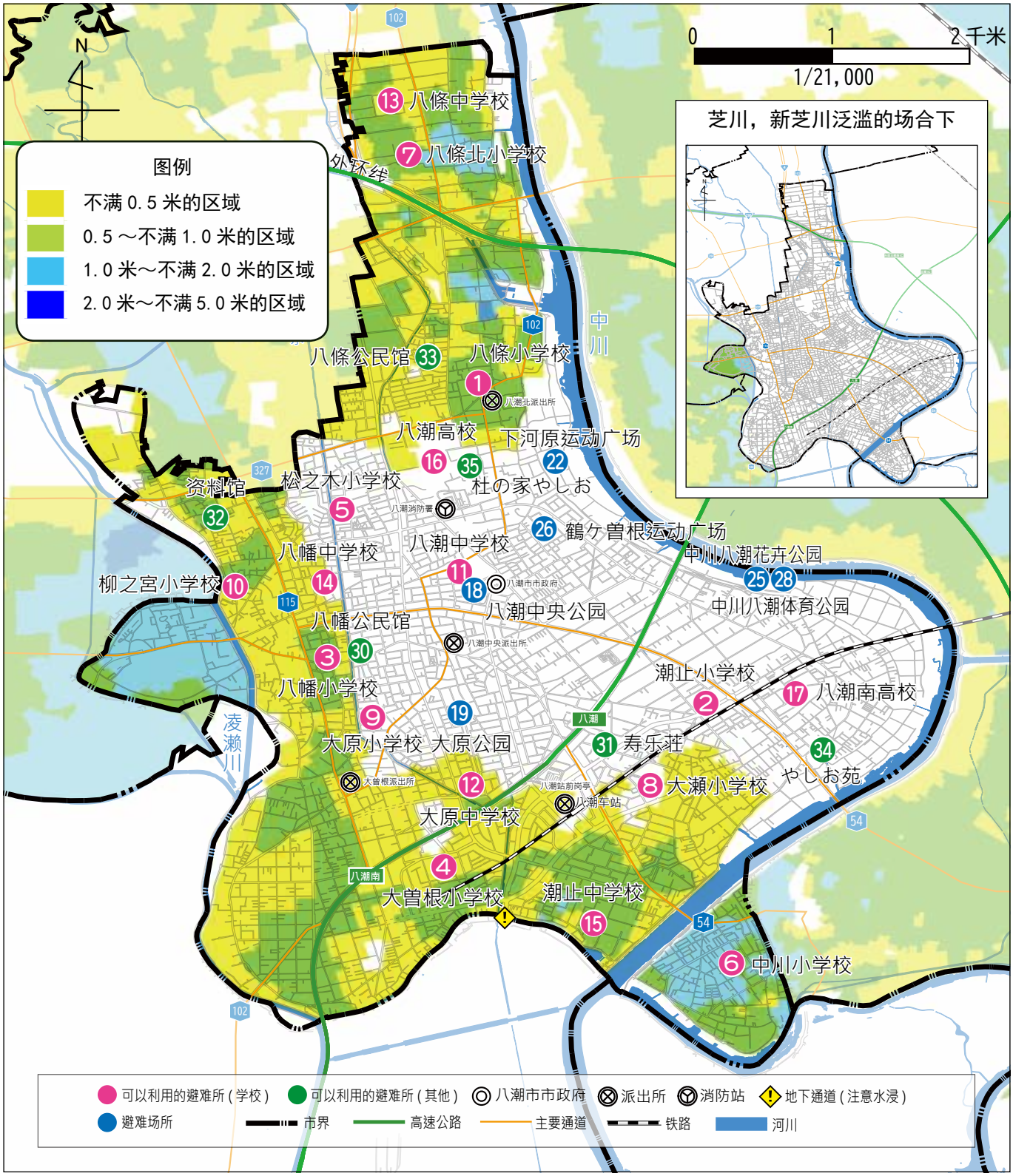
预想会浸水的区域