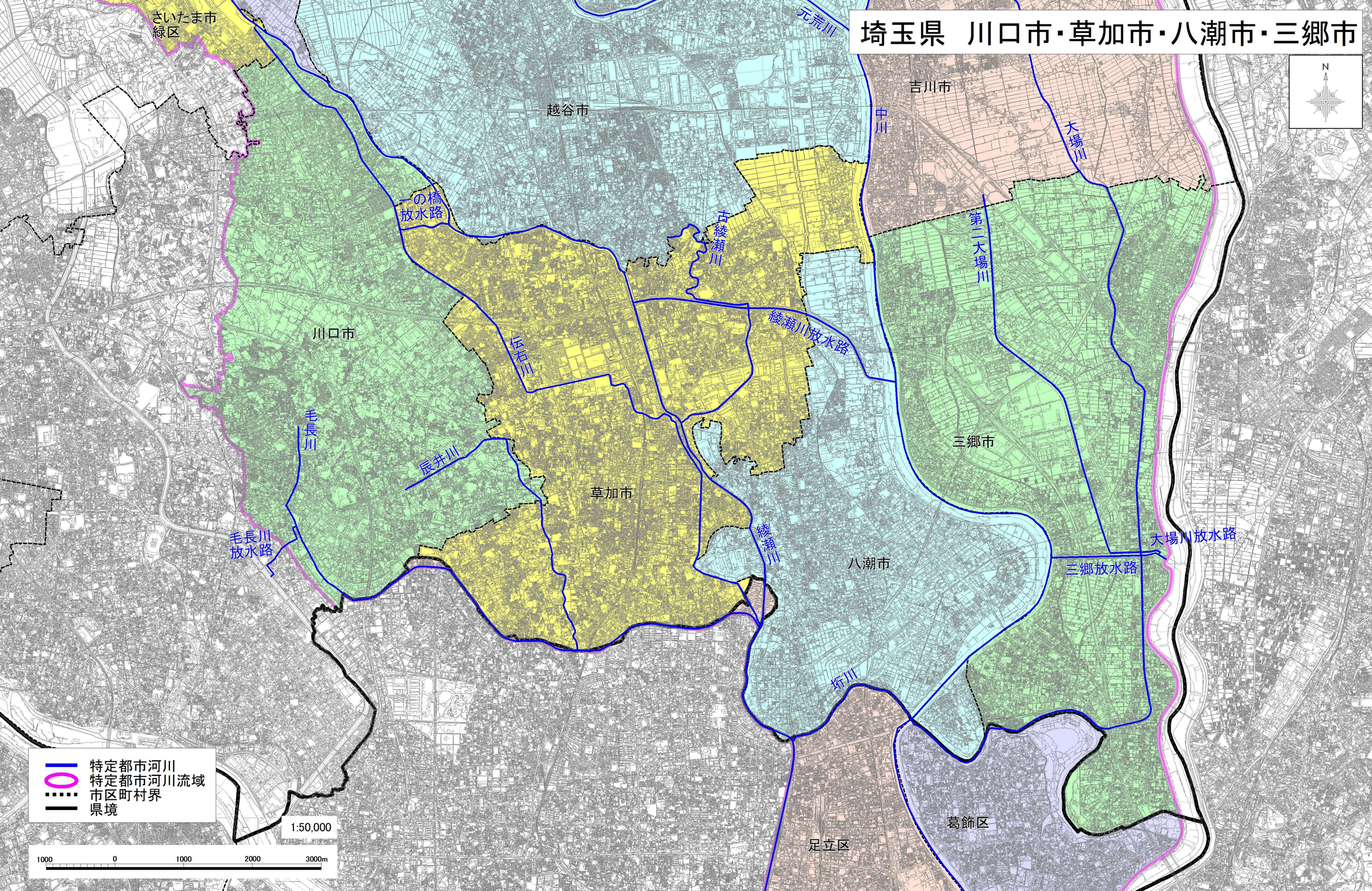埼玉県　川口市・草加市・八潮市・三郷市